

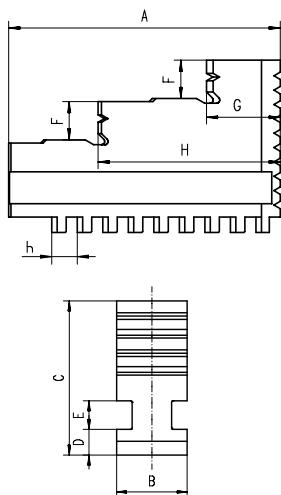

SZCZĘKI JEDNOLITE TWARDE ZEWNĘTRZNE
КУЛАЧКИ ПРЯМЫЕ ЦЕЛЬНЫЕ КАЛЕННЫЕ

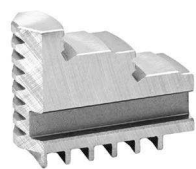

| Uchwyt BISON | Wielkość uchwytu | Nr produktu | A | B | C | D | E | F | G | H | h | kg / szt. |
|--------------|------------------|--------------|-----|----|-----|------|----|----|------|-------|------|-----------|
| Патрон BISON | Размер патрона | Код продукта | | | | | | | | | | кг / шт. |
| 32**; 35** | 80 | 398535000900 | 32 | 11 | 28 | 6,0 | 6 | 6 | 9,5 | 21,0 | 4,0 | 0,03 |
| 3266 | 80 | 398535002400 | | | | | | | | | | |
| 32**; 35** | 100 | 398535010000 | | | | | | | | | | |
| 36**; 37** | 100 | 398538197000 | 42 | 15 | 31 | 6,0 | 6 | 7 | 11,0 | 27,0 | 6,0 | 0,1 |
| 3266 | 100 | 398535012600 | | | | | | | | | | |
| 32**; 35** | 125 | 398535020200 | | | | | | | | | | |
| 36**; 37** | 125 | 398539020500 | 51 | 15 | 40 | 6,0 | 6 | 8 | 13,0 | 33,5 | 7,0 | 0,2 |
| 38** | 125 | 398540020900 | | | | | | | | | | |
| 3266 | 125 | 398535022800 | | | | | | | | | | |
| 32**; 35** | 160 | 398535030400 | 70 | 20 | 53 | 8,0 | 8 | 10 | 19,0 | 45,0 | 8,0 | 0,4 |
| 36**; 37** | 160 | 398539030700 | | | | | | | | | | |
| 38** | 160 | 398540030000 | | | | | | | | | | |
| 3266 | 160 | 398535030400 | 85 | 25 | 54 | 9,0 | 10 | 12 | 23,0 | 57,0 | 8,0 | 0,5 |
| 32**; 35** | 200 | 398535040600 | | | | | | | | | | |
| 36**; 37** | 200 | 398539040900 | | | | | | | | | | |
| 38** | 200 | 398540040200 | 105 | 28 | 63 | 11,0 | 12 | 14 | 28,0 | 69,5 | 9,0 | 0,8 |
| 3266 | 200 | 398535040600 | | | | | | | | | | |
| 32**; 35** | 250 | 398535050800 | | | | | | | | | | |
| 36**; 37** | 250 | 398539050000 | 125 | 32 | 73 | 12,7 | 12 | 18 | 34,5 | 83,0 | 10,0 | 1,3 |
| 38** | 250 | 398540050400 | | | | | | | | | | |
| 32**; 35** | 315 | 398535060000 | | | | | | | | | | |
| 36**; 37** | 315 | 398539060200 | 145 | 36 | 92 | 15,0 | 14 | 22 | 36,0 | 99,0 | 12,0 | 2,4 |
| 38** | 315 | 398540060600 | | | | | | | | | | |
| 32**; 35** | 400 | 398535070100 | | | | | | | | | | |
| 36**; 37** | 400 | 398539070400 | 180 | 40 | 100 | 16,0 | 14 | 26 | 50,0 | 119,5 | 14,2 | 3,4 |
| 38** | 400 | 398540070800 | | | | | | | | | | |
| 32**; 35** | 500 | 398535080300 | | | | | | | | | | |
| 36**; 37** | 500 | 398539080600 | 225 | 50 | 110 | 16,0 | 14 | 28 | 66,0 | 149,0 | 14,2 | 5,8 |
| 38** | 500 | 398540080000 | | | | | | | | | | |
| 32**; 35** | 630 | 398535090500 | | | | | | | | | | |
| 36**; 37** | 630 | 398539081900 | 225 | 50 | 110 | 16,0 | 14 | 28 | 66,0 | 149,0 | 14,2 | 5,8 |
| 38** | 630 | 398534900900 | | | | | | | | | | |
| 32**; 35** | 800 | 398535090500 | | | | | | | | | | |
| 36**; 37** | 800 | 398539081900 | 291 | 70 | 140 | 22,0 | 20 | 34 | 85,0 | 190,0 | 18,0 | 14,3 |
| 38** | 800 | 398534901100 | | | | | | | | | | |
| 32**; 35** | 1000 | 398535201300 | | | | | | | | | | |
| 36**; 37** | 1000 | 398539082100 | 291 | 70 | 140 | 22,0 | 20 | 34 | 85,0 | 190,0 | 18,0 | 14,3 |
| 38** | 1000 | 398534902400 | | | | | | | | | | |

Ø 80 - 1000 mm